Cello Melody

Earl Grey

James Hill
arr. Gavin Greig

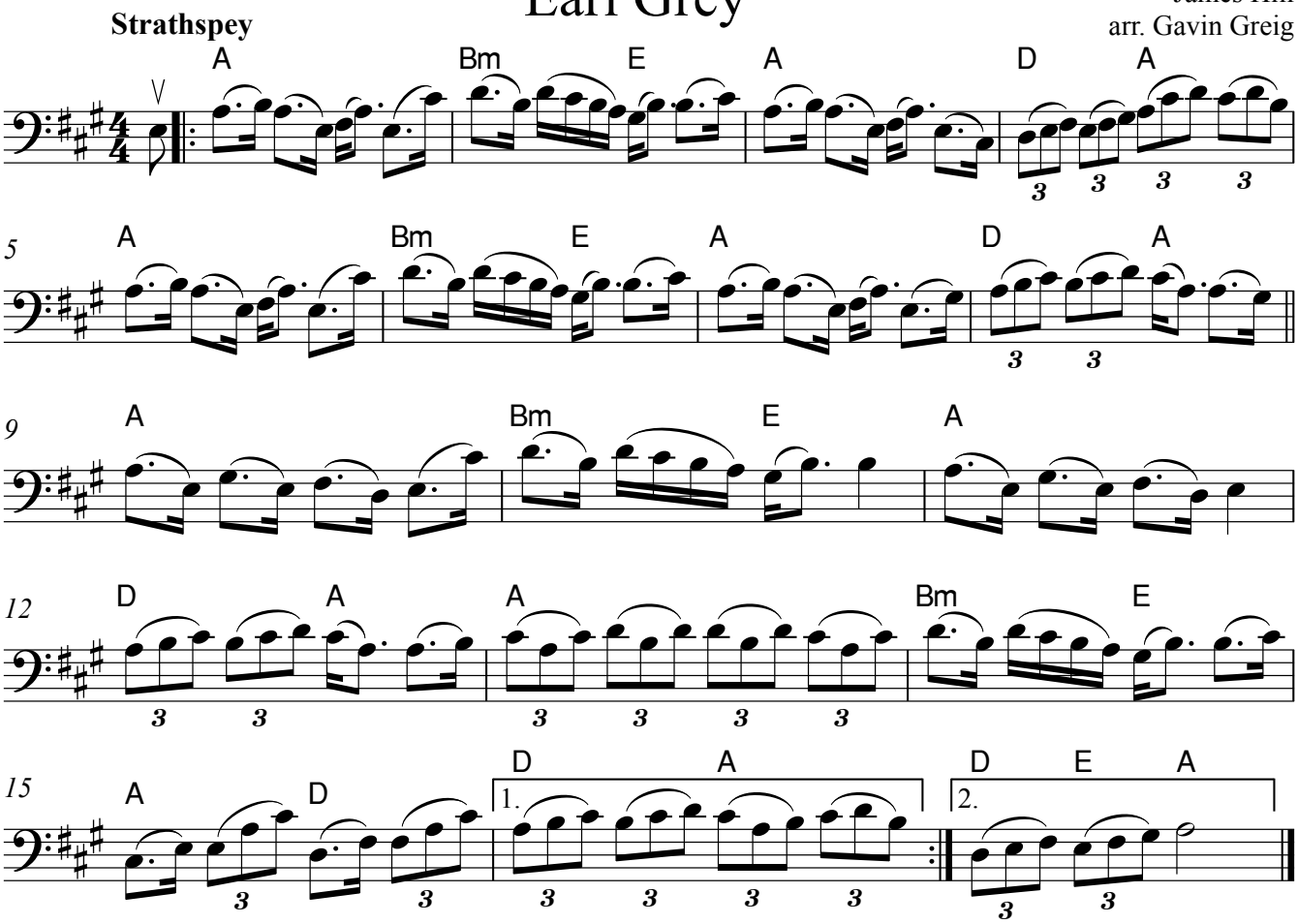

Copyright © 2009 Launceston Youth and Community Orchestra Inc. This work is licensed under the Creative Commons Attribution-ShareAlike 2.5 Australia License. To view a copy of this license, visit http://creativecommons.org/licenses/by-sa/2.5/au/, or write to Creative Commons, 171 2nd Street, Suite 300, San Francisco, California, 94105, USA.
This piece is available from the LYCO Sheet Music Archive (http://sheetmusic.lyco.org.au). Revised 07/12/2009.